残暑お見舞い申し上げます。

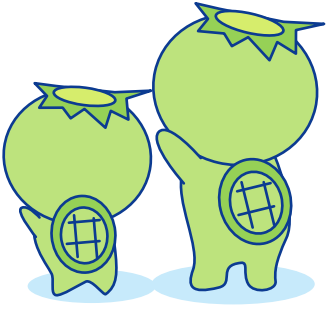

かっぱっぱ

©MORIKO